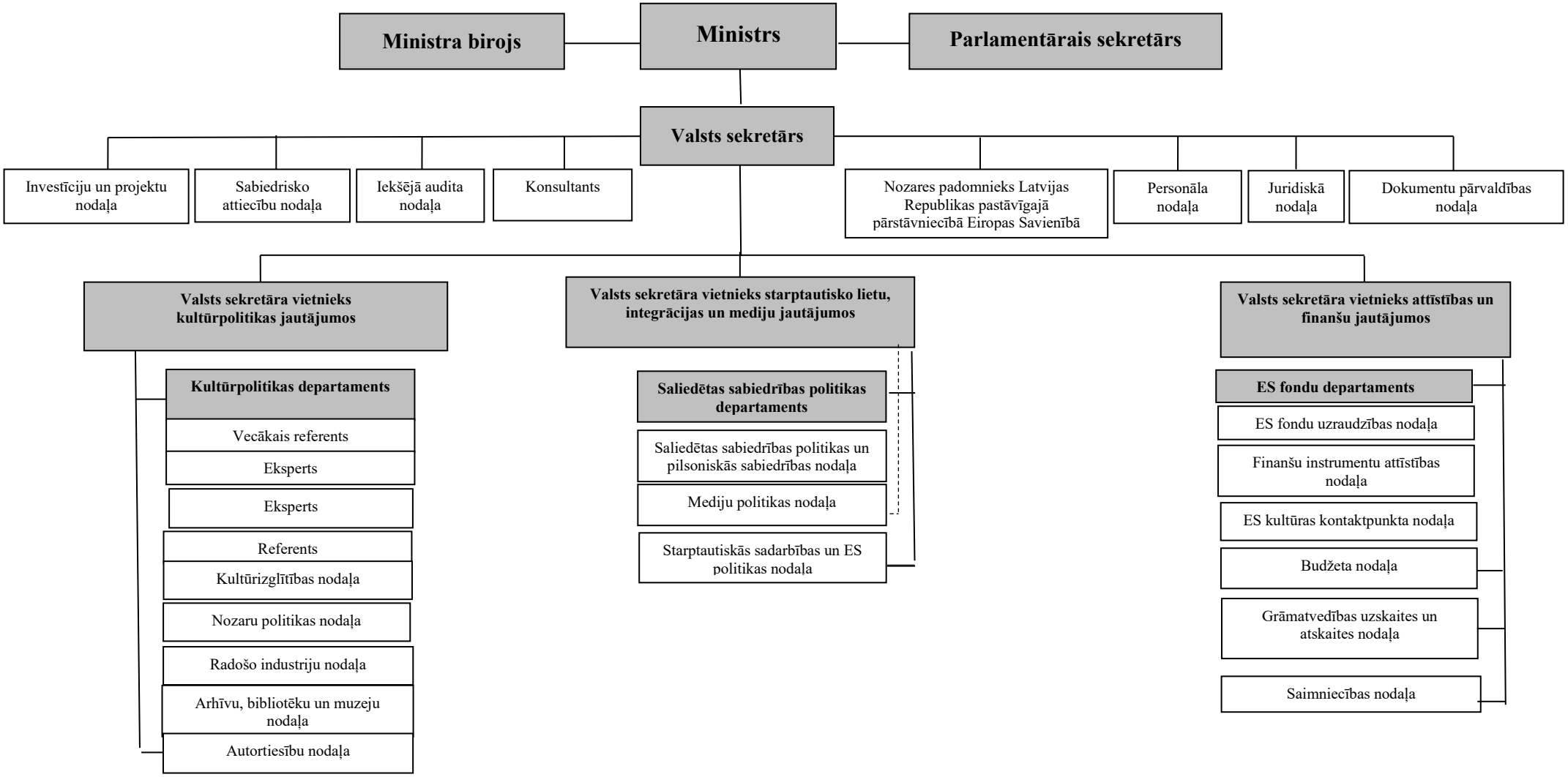Kultūras ministrijas struktūra